

# We Belong

transcribed by thevnuK

Pat Benatar

135 bpm

Intro

Snare 74 Tom 2 102

Verse 1

1

2

3

4

5

6

7

8

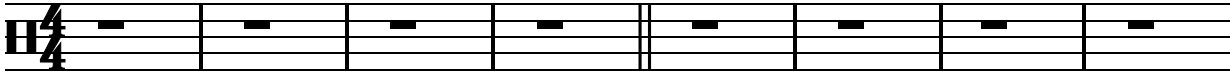

9

10

11

12

13

14

15

16

17

18

19

20

21 Chorus

22

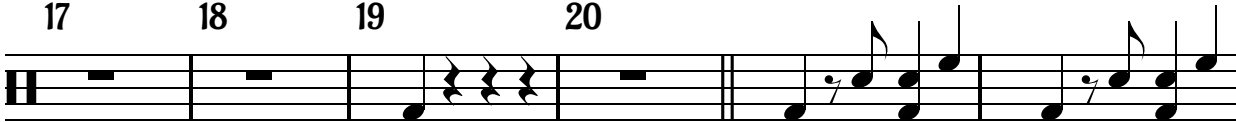

23

24

25

26

27

28

29

30

31

32

33

34

35

36

37 Verse 2

38

39

40

41

42

43

44

45

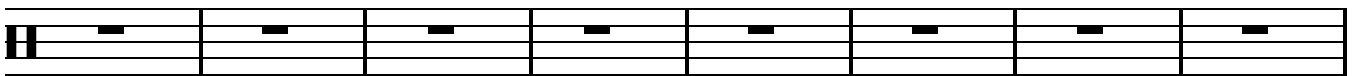

46

47

48

49

50

51

52

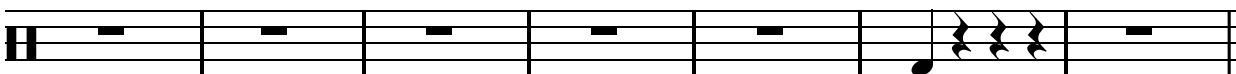

# We Belong

transcribed by thevnuK

Pat Benatar

53 Chorus 54 55 56 57

58 59 60 61 62

63 64 65 66 67

68 69 p.v. 70 71 72

73 Verse 3 74 75 76 77 78 79

80 81 82 83 84 85 86

87 88 89 Chorus 90

91 92 93 94 95

# We Belong

transcribed by thevnuK

Pat Benatar

96 97 98 99

104 105

106 107 108 109

110 111 112 113 114

115 116 117 118 119

120 121 122

