

Smooth

Santana

Verse

PreChorus

Smooth

Santana

Chorus

Riff

Verse

Pre Chorus

Smooth

Santana

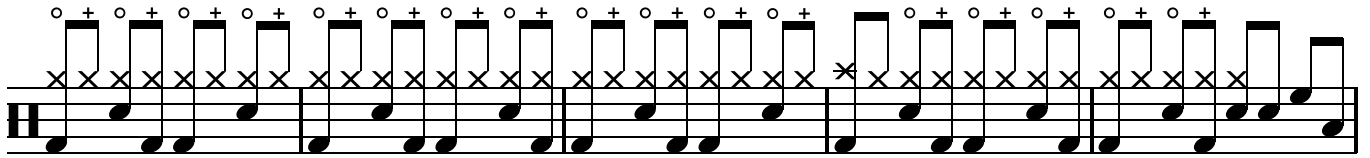
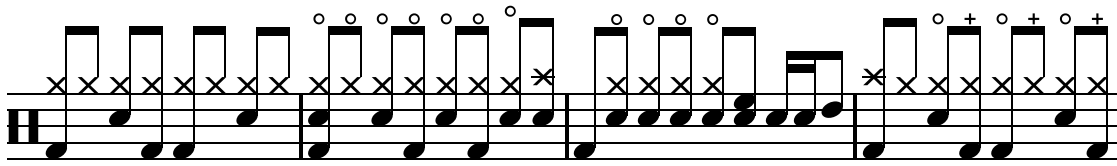

Guitar Solo

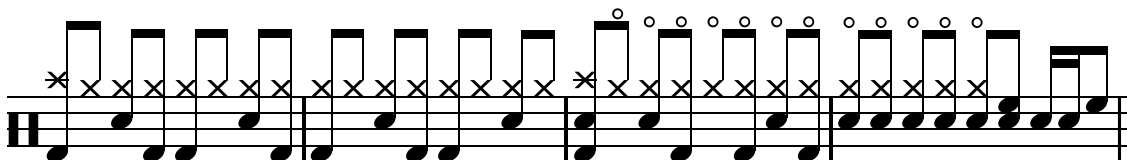
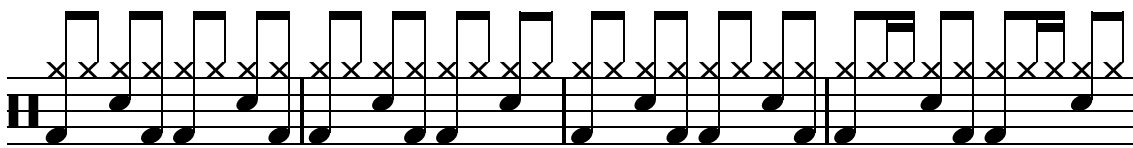
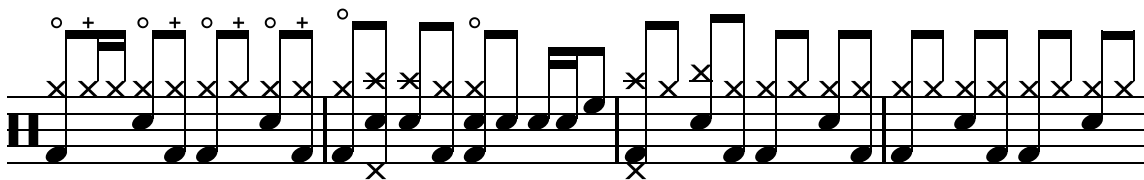
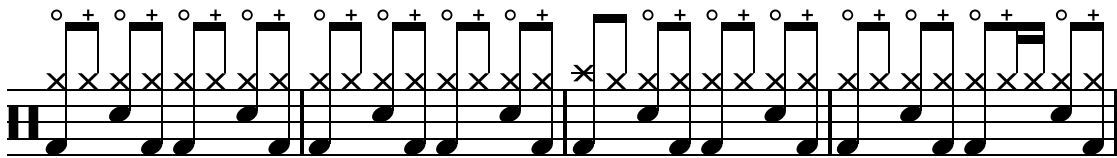
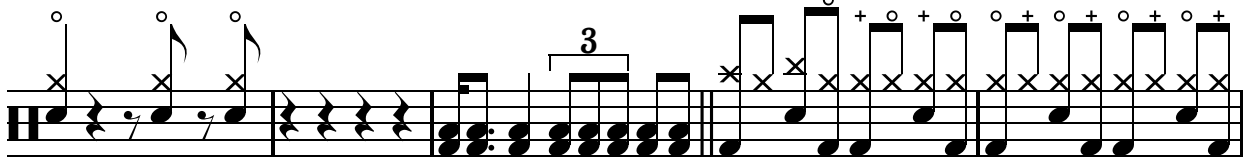

Smooth

Santana

Chorus

Outro

Ride Bell

Smooth

Santana
