

Bitter Sweet Symphony

transcribed by thevnuK

The Verve

85 bpm

1 Intro 2 3 4 5 6 7 8 9

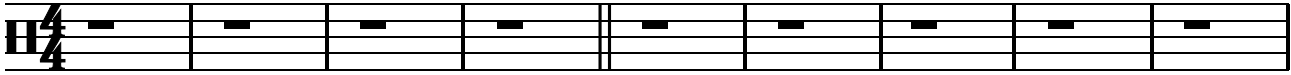

10 11 12 13 14 15 16

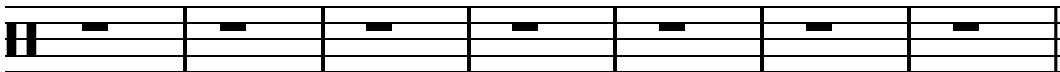

17 18 19 20

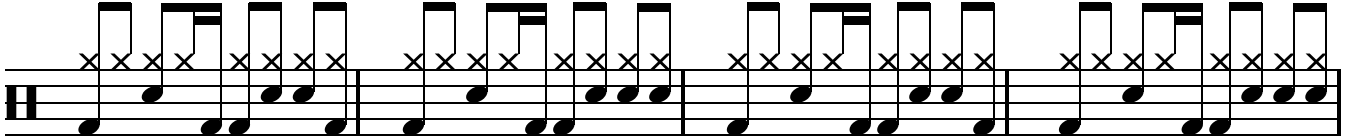

21 22 23 24

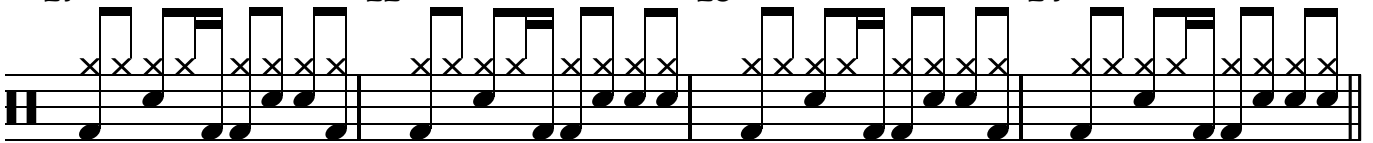

25 Chorus 26 27 28

29 30 31 32

33 34 35 36

Bitter Sweet Symphony

transcribed by thevnuK

The Verve

37 38 39

40 41 Bridge 42

43 44 45

46 47 48 49

50 51 52 53 Verse

54 55 56 57

58 59 60 61

Bitter Sweet Symphony

transcribed by thevnuK

The Verve

62 63 64 65

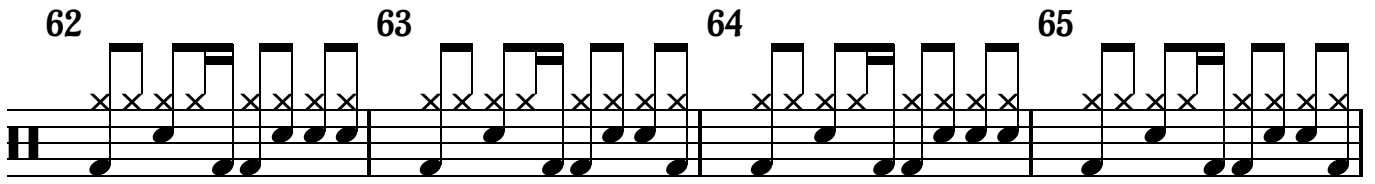

66 67 68

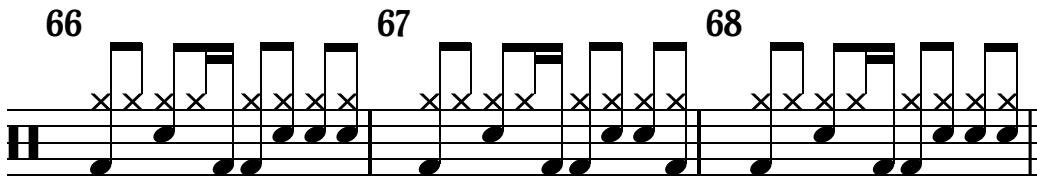

69 Bridge 70 71 72

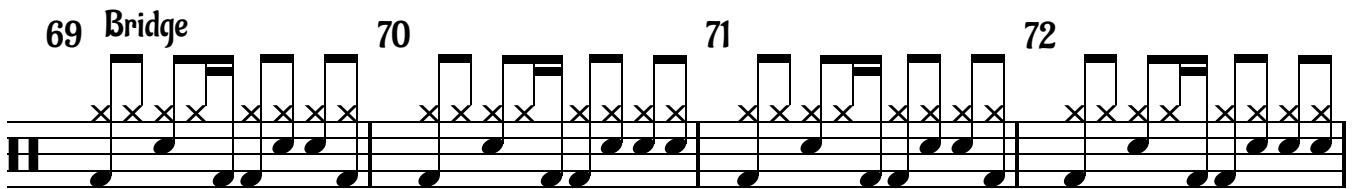

73 74 75 76

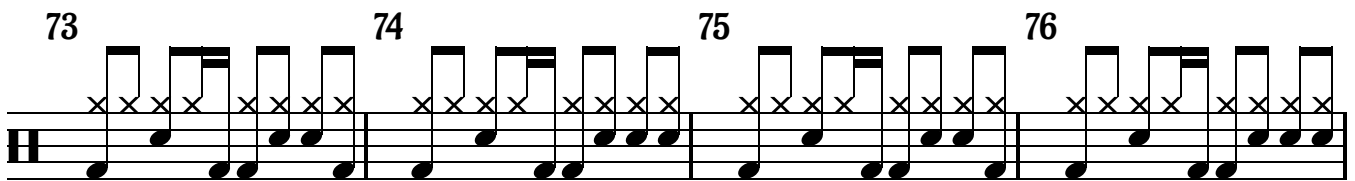

77 78 79 80

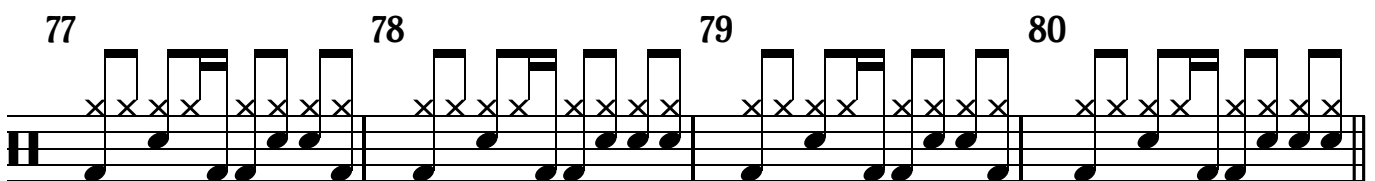

81 Chorus 82 83 84

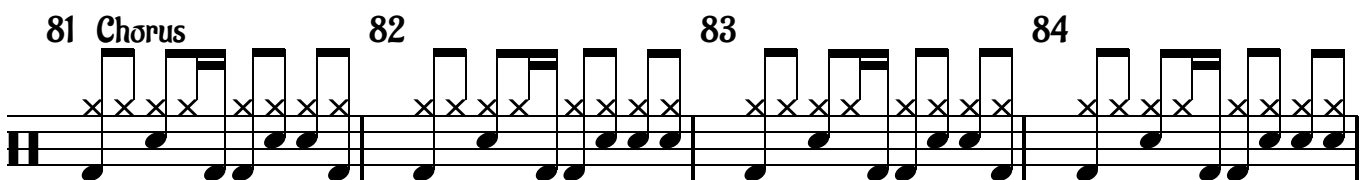

85 86 87 88

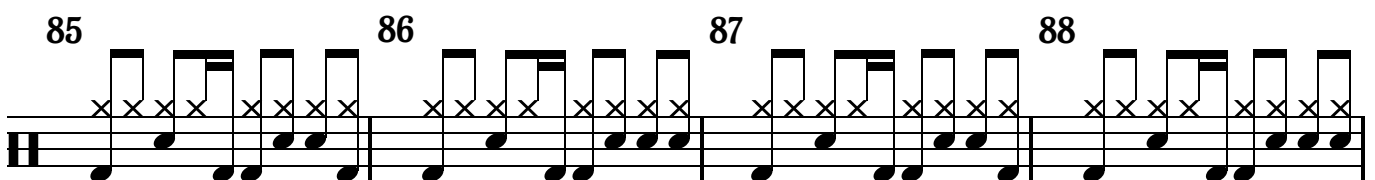

Bitter Sweet Symphony

transcribed by thevnuK

The Verve

89 90 91 92

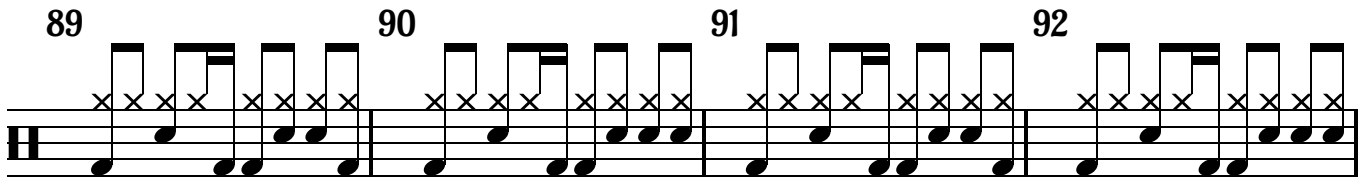

93 94 95

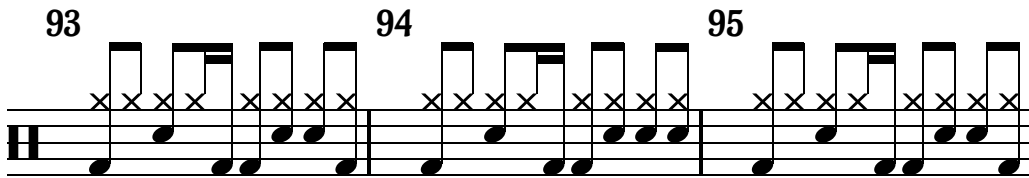

96 97 Bridge 98

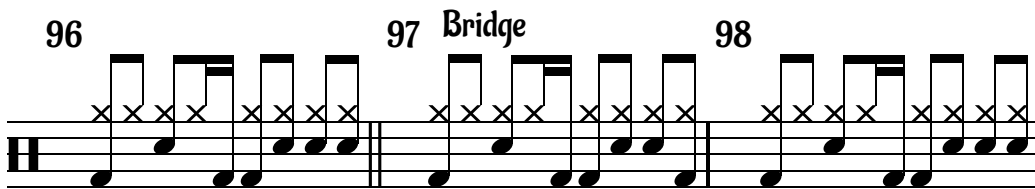

99 100

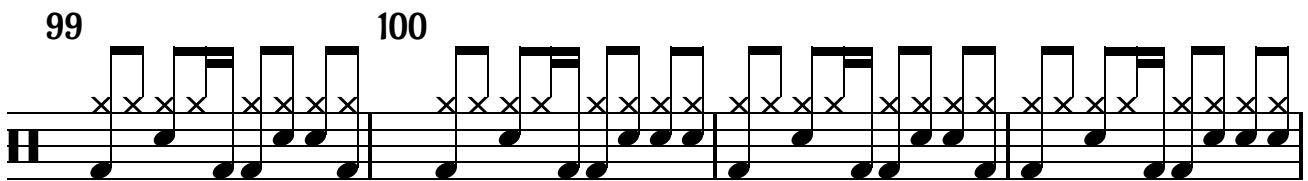

105 106

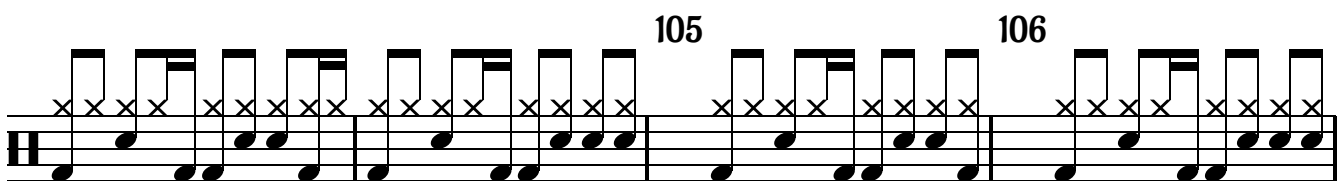

107 108 109

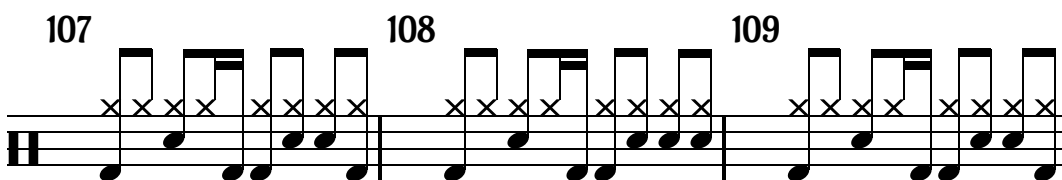

110 111 112

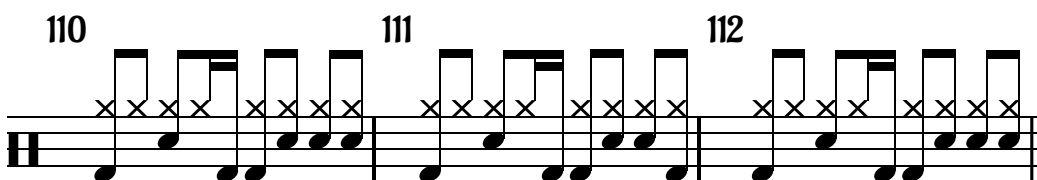

Bitter Sweet Symphony

transcribed by thevnuK

The Verve

113 **Outro** 114 115

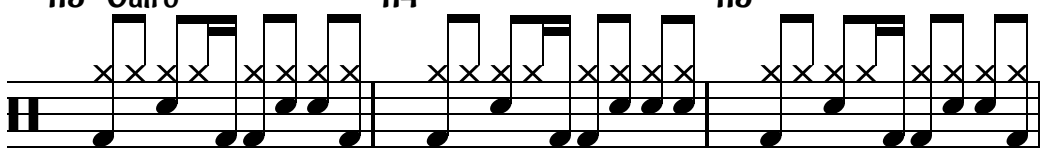

116 117 118

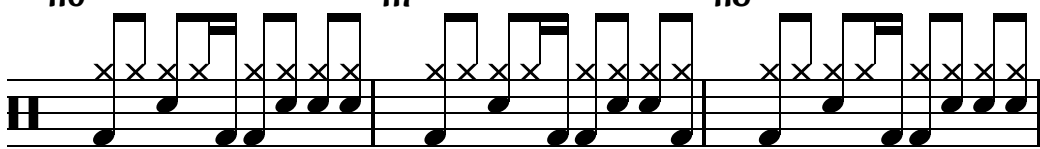

119 120 121 **Fade Out**

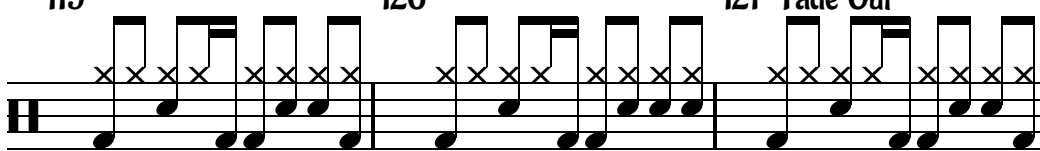

122 123 124

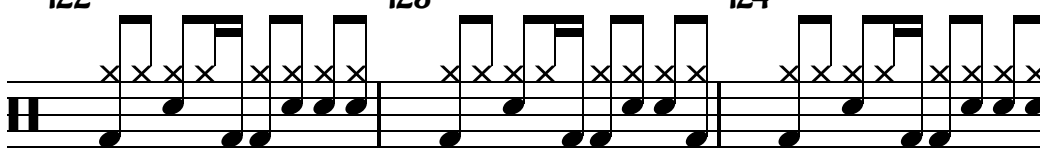

125 126

