

# Heart Of The Night

transcribed by thevnuK

Poco

98 bpm

Intro

1

2

3

4

5

6

7

8

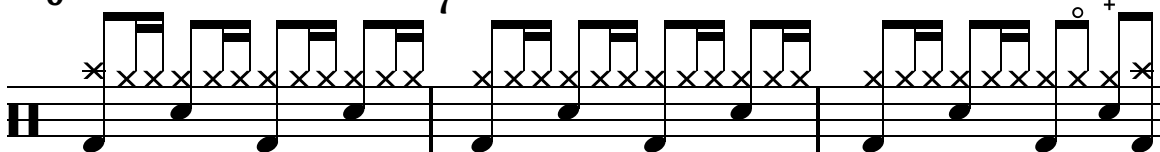

9

10 Verse

11

12

13

14

15

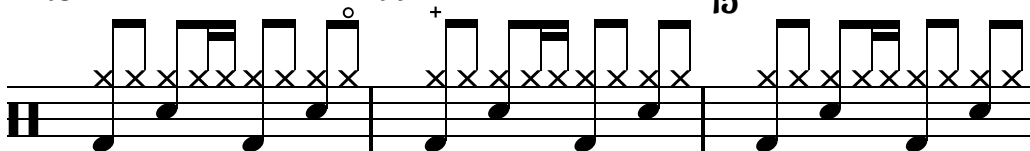

16

17

18

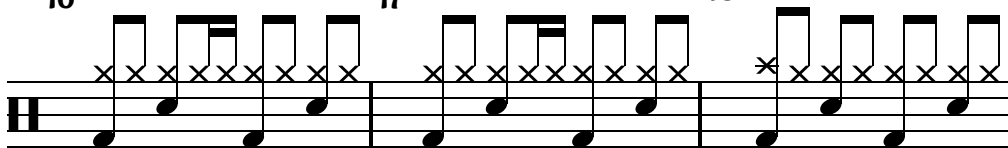

19

20

21

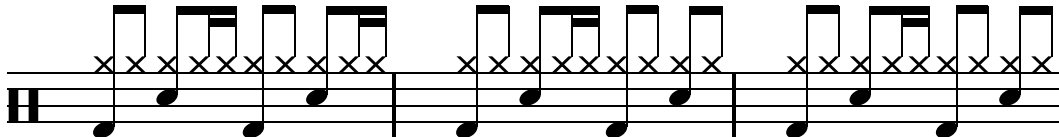

22

23

24

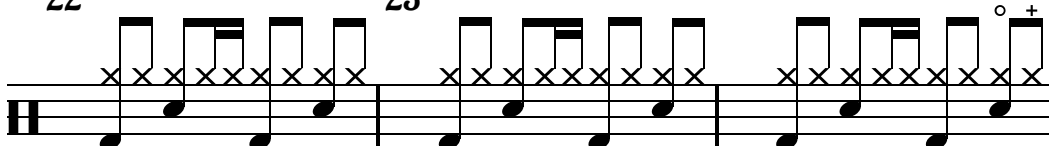

# Heart Of The Night

transcribed by thevnuK

Poco

25 26 Chorus 27 28

29 30 31

32 33 34

35 36 Verse 37

38 39 40 1:43250

41 42 43

44 45 46

# Heart Of The Night

transcribed by thevnuK

Poco

47 48 49

50 51 52 Chorus 53

54 55 56 57

## Steel Guitar & Bridge

58 59 60

61 62 63

64 65 66

# Heart Of The Night

transcribed by thevnuK

Poco

67 68 69

70 71 72

73 Sax Solo 74 75

76 77 78

79 80 81 Verse

82 83 84

85 86 87

# Heart Of The Night

transcribed by thevnuK

Poco

88 89 90 91

92 93 94

95 96 97 Chorus 98

99 100 101

102 103 104

105 106 107

108 109 110

# Heart Of The Night

transcribed by thevnuK

Poco

111 112 113

114 115 116

117 118 119 120
