

Who's Crying Now

transcribed by thevnuK

Journey

123 bpm

Intro

1 2 3 4 5 6 7 8

9 Verse 10 11 12 13 14 15 16

17 18 19 20 21 22 23

24 25 Chorus 26 27

28 29 30 31

32 33 34 35

36 37 38 39 40

Who's Crying Now

transcribed by thevnuK

Journey

41 Verse 42 43 44 45 46 47 48

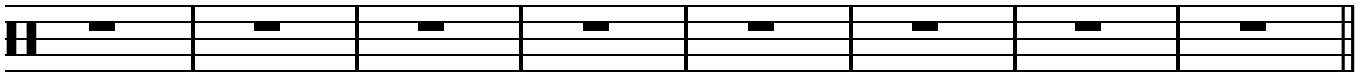

49 50 51 52 53 54 55

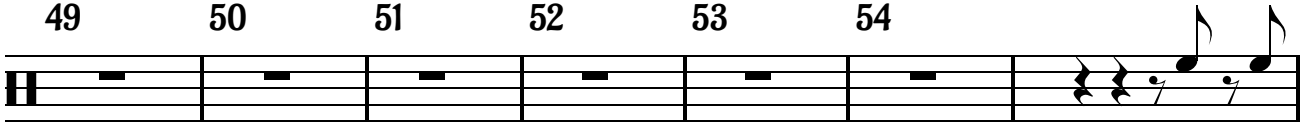

56 57 Chorus 58 59

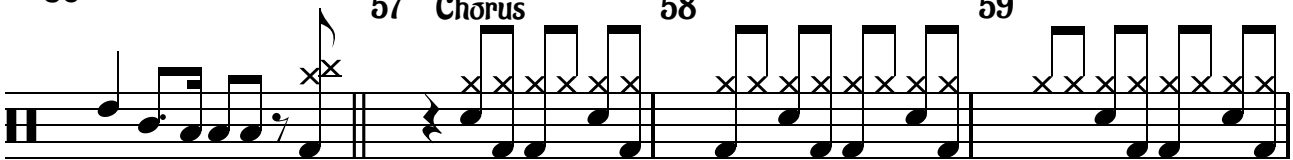

60 61 62 63

64 65 66 67

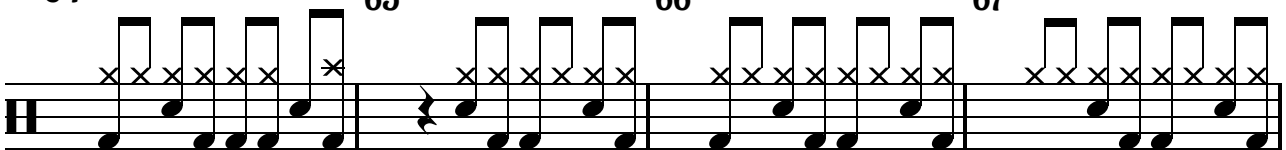

68 69 70 71

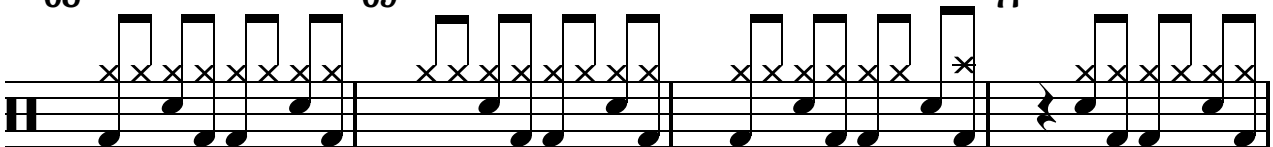

72 73 Chorus 74 75 76 77

Who's Crying Now

transcribed by thevnuK

Journey

78 79 80 81 82 83 84 85

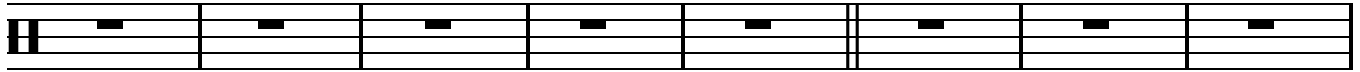

86 87 88 89 90 91 92 93

Chorus

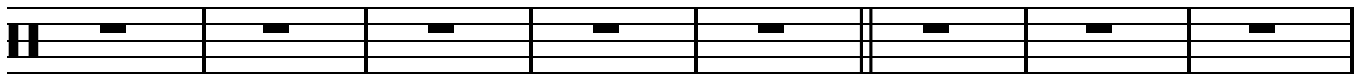

94 95 96 97 98

99 100 101 102

103 104 105 106

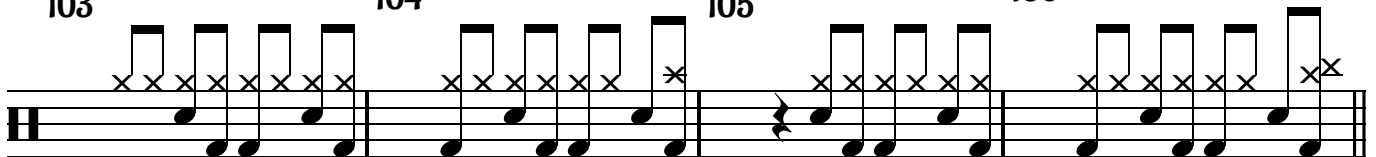

107 Guitar Solo 108 109 110

111 112 113 114

Who's Crying Now

transcribed by thevnuK

Journey

115 116 117 118

119 120 121 122

123 *Outro* 124 125 126

127 128 129 130

131 132 133 134

135 136 137 138

139 *Fade* 140 141 142

Who's Crying Now

transcribed by thevnuK

Journey

143 144 145 146

147 148 149 150

151 152
