

December

transcribed by thevnuK

Collective Soul

122 bpm

Intro

1 2 3 4 5 6 7 8

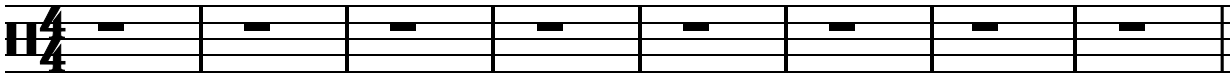

Verse

9 10 11 12 13 14 15 16

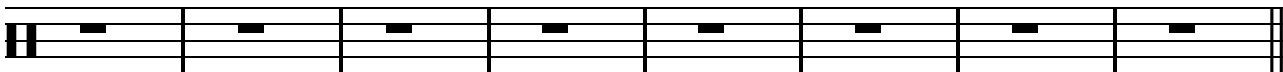

17 18 19 20 21 22 23

Chorus
25

24

26

27

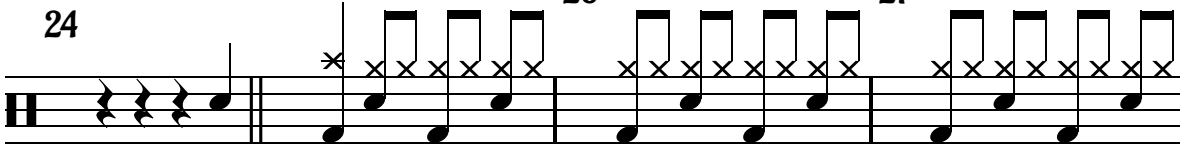

28

29

30

31

Post-chorus

32

33

34

35

36

37

38

39

December

transcribed by thevnuK

Collective Soul

40

Re-intro
41

42 43 44 45

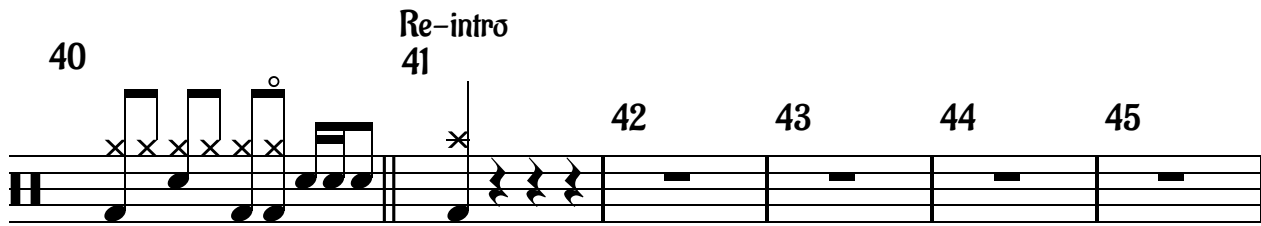

46 47 48

Verse
49

50 51 52

53 54 55

56

57

58 59

60 61 62 63 64

Chorus
65

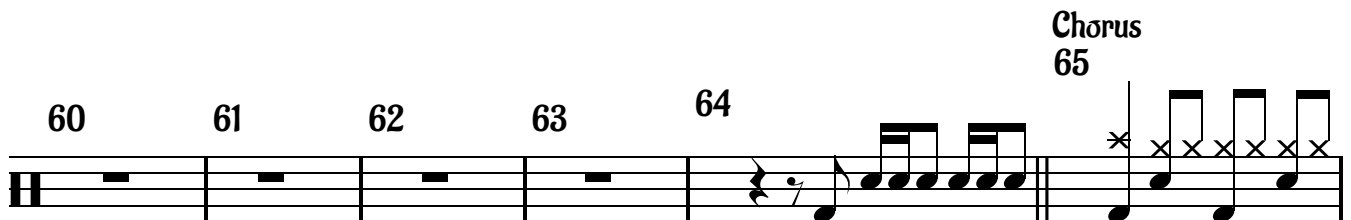

66 67 68 69

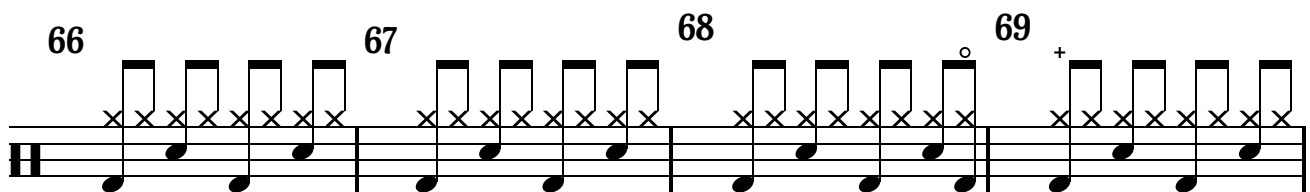

70 71 72 73

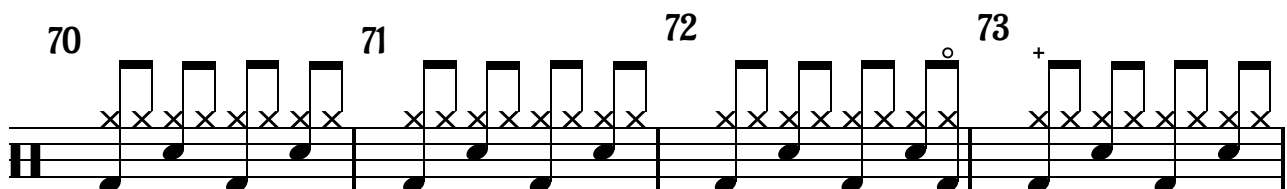

December

transcribed by thevnuK

Collective Soul

74 75 76 77

78 79 80 Post-chorus 81

82 83 84 85

86 87 88 Middle 89

90 91 92 93 94 95 96

97 98 99 100

101 102 103

December

transcribed by thevnuK

Collective Soul

Bridge

104 105 106

107 108 109 110

111 112 113 114

115 116 117 118

119 120 121 122

Outro

123 124 125 126

December

transcribed by thevnuK

Collective Soul

127 128 129 130

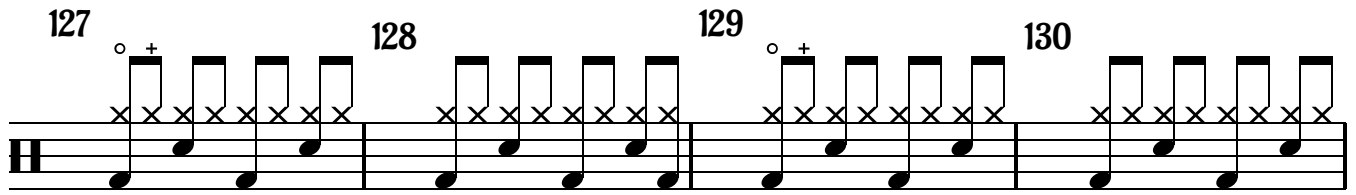

131 132 133 134

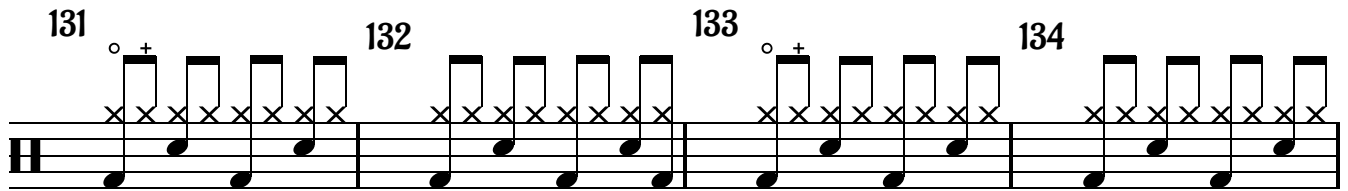

135 136 137 138 139

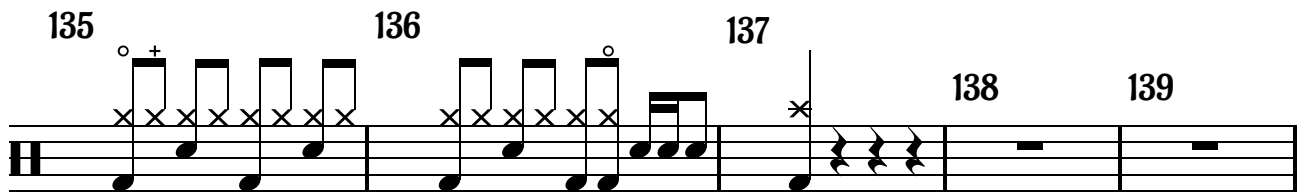

140 141 142 143 144

